GROUND FLOOR
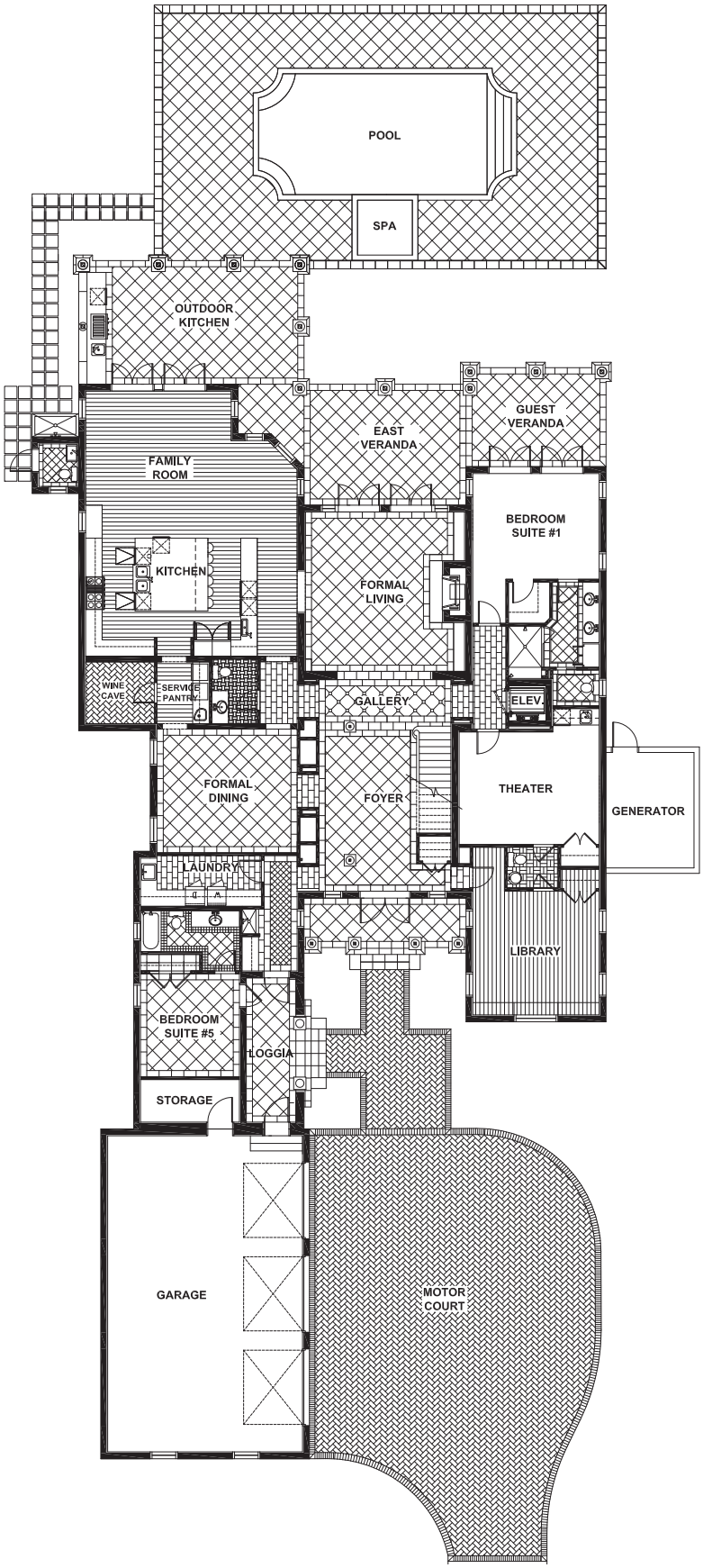
FLOORING TREATMENTS